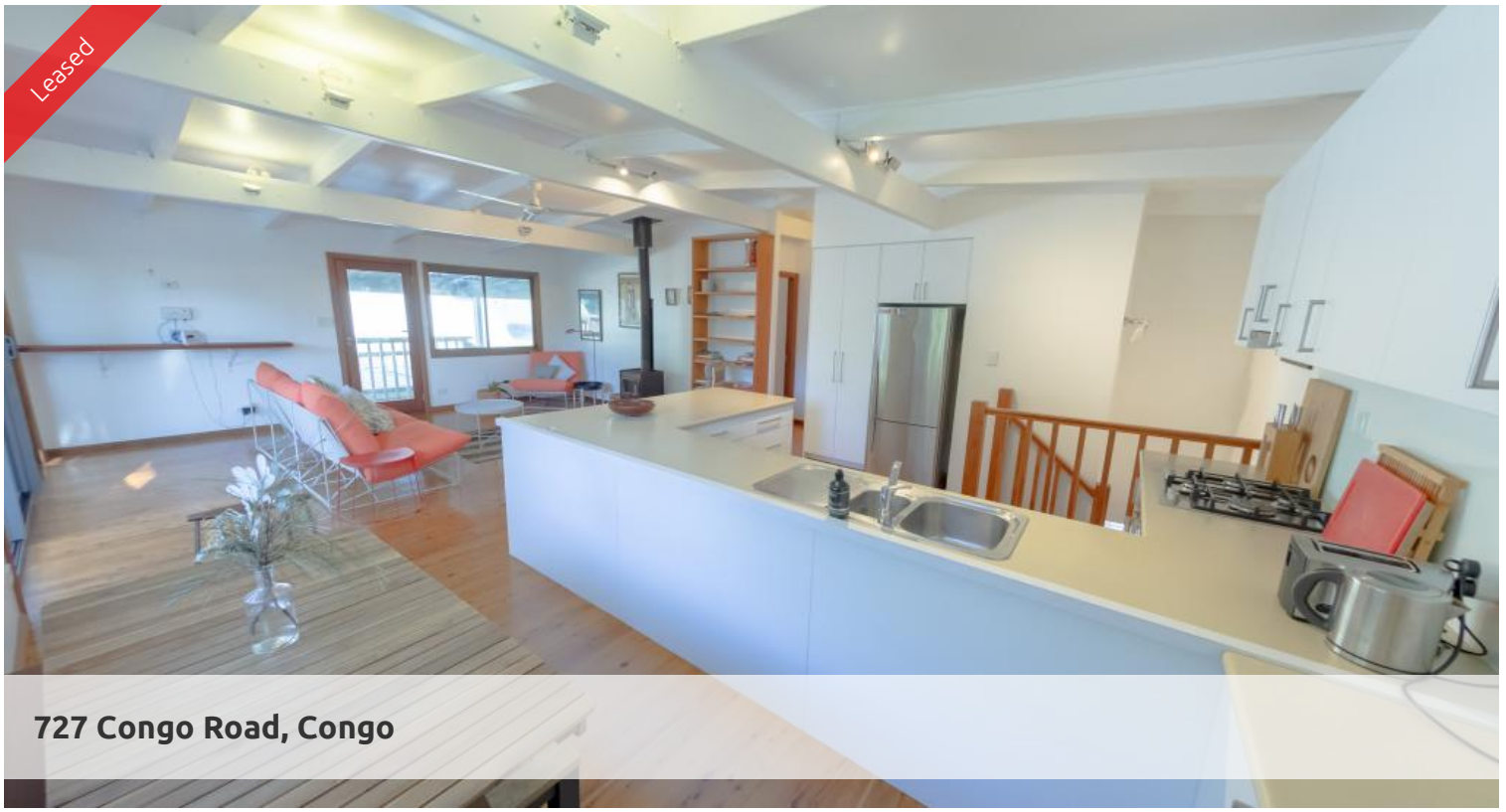







Furnished or Unfurnished Rental @ Congo

Available from 1 November

Nestled close to the National Park and beautiful Congo Surf Beach, this quality two-storey home offers comfortable living with plenty of space for the whole family.

Featuring:

- 3 spacious bedrooms
- 2 bathrooms
- A separate detached studio, perfect for guest accommodation, a home office or additional living space
- Generous outdoor space, ideal for a veggie garden or kids' play area
- Tank water
- Entertaining areas
- 10 minute drive to Moruya

The property is available for **$750 per week unfurnished** or **$850 per week furnished**. Please note: If the property is rented unfurnished, the garage will not be available for tenant use.

To Apply: An application must be filled in and presented to the property manager in Moruya for processing. Go to our website: clearwaterrealestate.com.au and look under rentals, print the application or your can apply online. Once you have completed the application correctly, attach all relevant information, scan and email or drop it into our Moruya office.

4 2 3 1,012m2

Price	Furnished or Unfurnished @ Congo
Property Type	Rental
Property ID	739
Land Area	1,012 m2

Agent Details

Sam Sheather - 0478 004 088

Office Details

Clearwater Real Estate - Moruya
Unit 1 60-62 Queen St Moruya, NSW, 2537 Australia
02 4474 3290

The above information provided has been furnished to us by the vendor/s. We have not verified whether or not that information is accurate and do not have any belief in one way or the other in its accuracy. We do not accept any responsibility to any person for its accuracy and do no more than pass it on. All interested parties should make and rely upon their own inquiries in order to determine whether or not this information is in fact accurate.